# Ethical Use of User Data in Prompt Engineering

A beginner's guide to responsible AI and data protection

K.S. RANGASAMY COLLEGE OF TECHNOLOGY

INFORMATION TECHNOLOGY

Presented By:DHANUSH V

Made with GAMMA

# What is Prompt Engineering?

Prompt engineering is the art of designing clear, effective instructions for AI systems. Think of it as having a conversation with a computer—what you ask and how you ask it directly shapes what the AI produces.

Good prompts help AI understand context, purpose, and desired outcomes. As AI becomes more powerful, the way we communicate with these systems becomes increasingly important.

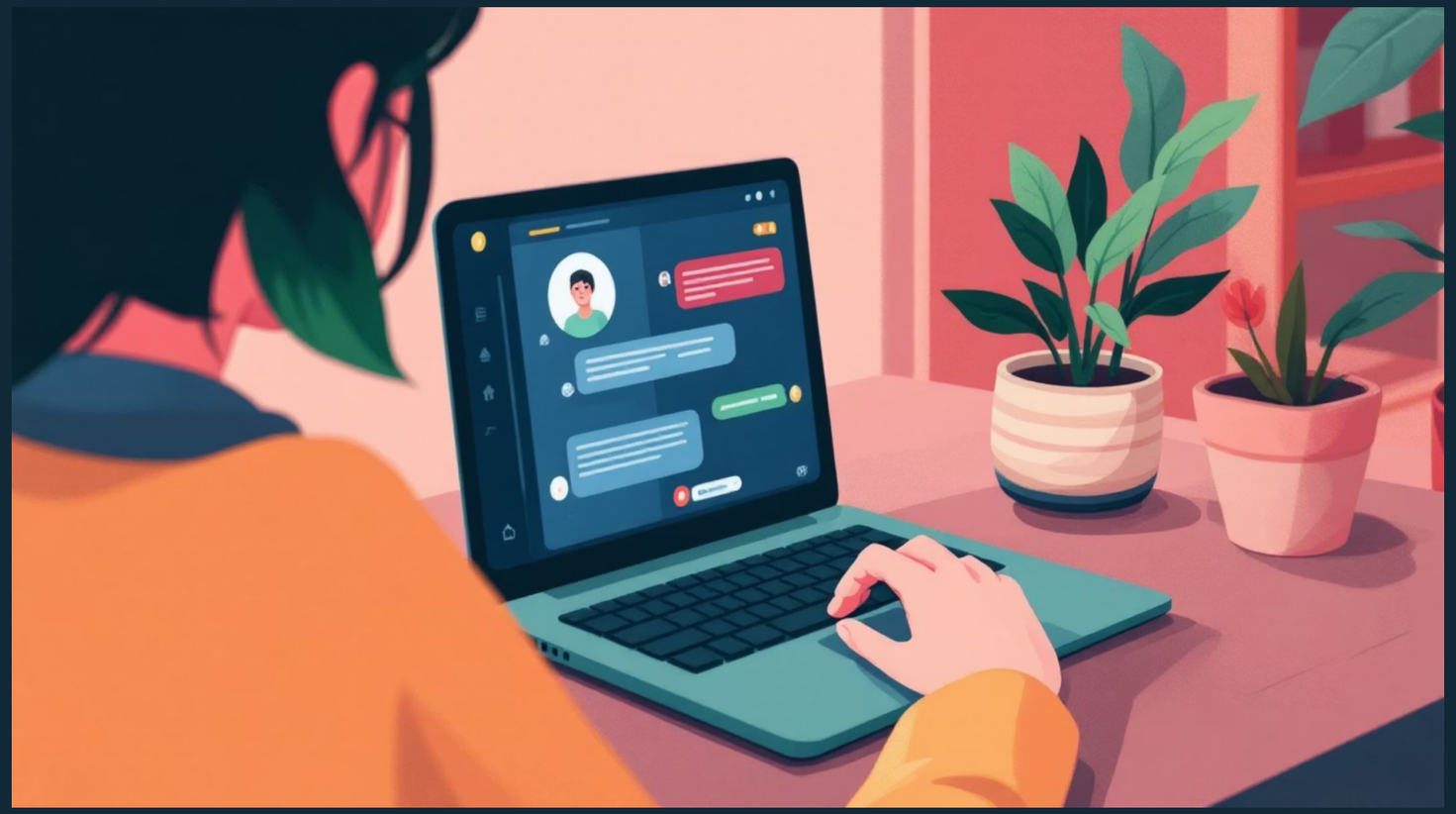

Made with GAMMA

# What is User Data ?

Personal information that AI systems might collect and process

## Personal Identifiers

Names, email addresses, phone numbers, and account details

## Location Data

Geographic information, IP addresses, and device locations

## Interaction History

Conversations, searches, clicks, and usage patterns

## Content Created

Documents, images, and information generated through prompts

Made with GAMMA

# Why Ethics Matters in AI

## Protecting Trust

Users must feel confident that their personal information is handled responsibly and securely

## Preventing Harm

Unethical AI can spread misinformation, discriminate against groups, or cause real-world damage

## Building Better Systems

Ethical practices lead to fairer, more accurate, and more useful AI for everyone

Made with GAMMA

# Privacy Protection: Keeping Data Safe

## Key Principles

**Minimise collection:** Only gather essential data needed for the task

**Secure storage:** Use encryption and strong security measures

**Clear consent:** Users should understand what data is collected

**Data deletion:** Provide options to remove personal information

**Access control:** Limit who can view sensitive user data

Made with GAMMA

# Bias and Fairness in AI

AI systems learn from existing data, which may contain historical biases.

Prompt engineers must actively work to identify and correct these issues.

### Identify Bias

Examine training data for imbalances

### Test Fairness

Check outputs across different groups

### Correct Issues

Adjust prompts and data sources

# Transparency: Being Open About Data Use

1

## Clear Communication

Explain what data is collected and why it's needed in simple, understandable language

2

## User Control

Provide easy ways for users to access, correct, or delete their information

3

## Document Decisions

Keep records of how and why data is used in prompt engineering processes

4

## Regular Audits

Review systems periodically to ensure ongoing compliance with ethical standards

# Best Practices for Ethical Prompt Design

## Start with Privacy by Design

Build privacy protections into your prompts from the beginning, not as an afterthought

## Test with Diverse Scenarios

Check how your prompts work for different people, languages, and situations

## Document Your Reasoning

Keep clear notes explaining why you chose specific prompts and approaches

## Seek Feedback

Get input from diverse perspectives to identify potential ethical issues

## Stay Updated

Follow evolving best practices and regulations in AI ethics and data protection

Made with GAMMA

# Real-World Examples: Companies Leading the Way

## Microsoft's AI Principles

Fairness, reliability, privacy, and transparency built into all AI products

## Healthcare AI Systems

Strict data protection ensuring patient confidentiality while improving care

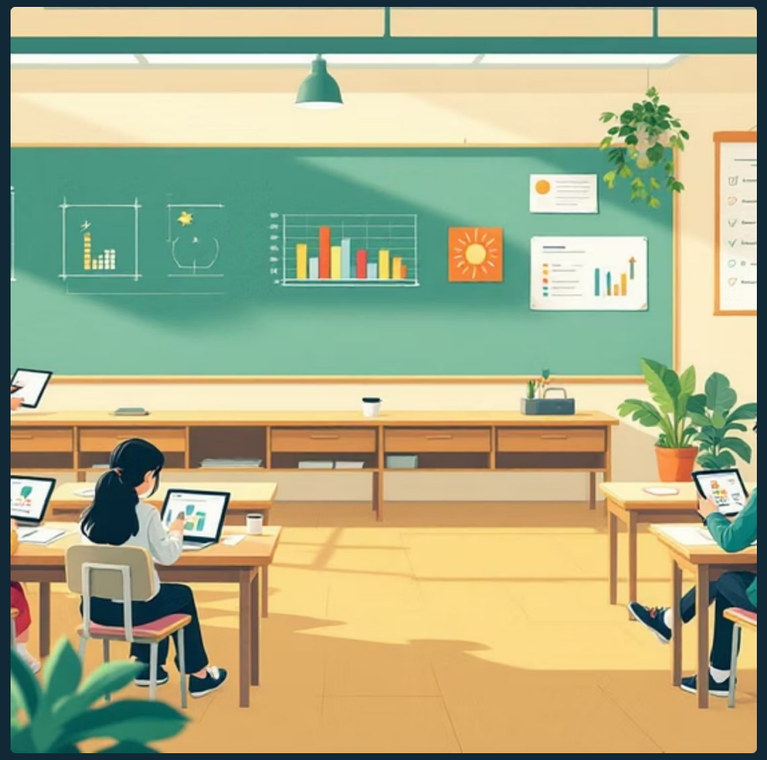

## Educational Platforms

Protecting student data while personalising learning experiences ethically

Made with GAMMA

# The Path Forward: Responsible AI is Our Responsibility

### Every Prompt Matters

Your choices as a prompt engineer shape how AI treats users

### Continuous Learning

Stay informed about ethical guidelines and emerging best practices

### Speak Up

Challenge unethical practices and advocate for responsible AI

> *"With great power comes great responsibility. As prompt engineers, we have the power to shape AI's impact on society—let's use it wisely."*